

REVISIONS	
ADDENDUM #1: 4/15/20	

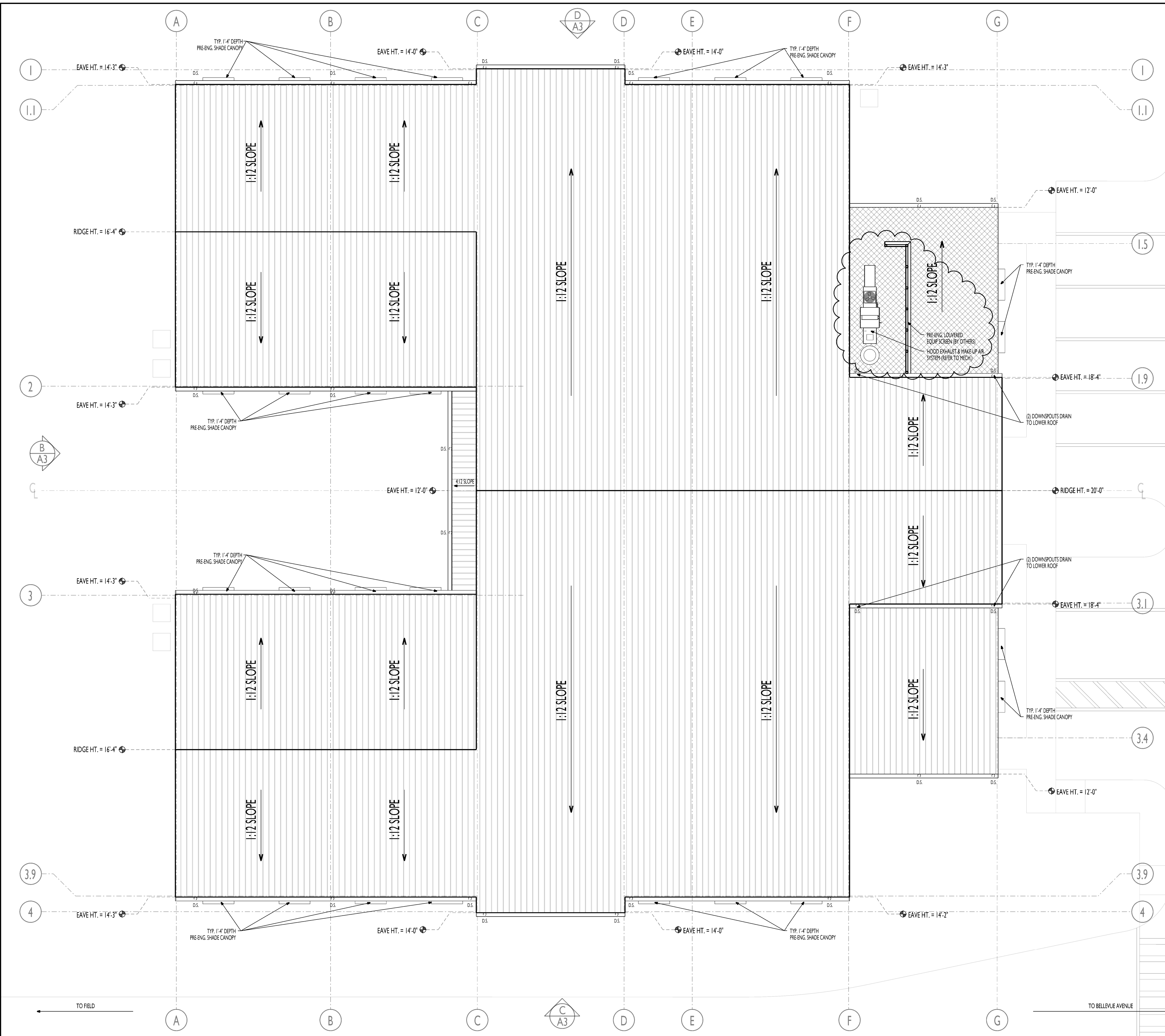

**ROOF TYPE NOTE**

	STANDING SEAM METAL ROOF (SHASTA WHITE)
	LOW SLOPE TPO ROOF

**SYMBOL LEGEND**

	6" DIA DOWNSPOUT (TO BE TIED TO CIVIL STORMWATER)
--	---

**A4 PROPOSED ROOF PLAN**  
DORM BLDG. SCALE: 1/8" = 1'-0"

**GENERAL NOTES:**  
 ALL DIMENSIONS ARE TO FINISH FACE UNLESS NOTED OTHERWISE  
 ALL GENERAL & SUB-CONTRACTORS TO FIELD VERIFY ALL DIMENSIONS, ELECTRICAL, WATER, SEWER AND GAS SERVICE LOCATIONS.  
 ALL WORK MUST COMPLY WITH THE 2017 EDITION (EXPOSURE 'D') OF THE FLORIDA BUILDING CODE SECT. 1609.140 MPH WIND LOAD AND THE FLORIDA ACCESSIBILITY CODE FOR BUILDING CONSTRUCTION  
 ALL DOOR & WINDOW OPENINGS TO MEET OR EXCEED DESIGN PRESSURE RANGE THE BUILDING RISK CATEGORY IS '1'  
 INTERNAL PRESSURE COEFFICIENT IS .18 IN ACCORDANCE WITH ASCE 7-10  
 ALL GLAZING IS TO BE NON-IMPACT RESISTANT

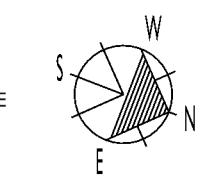

# DME SPORTS HOUSING COMPLEX

OWNER/REP.: MIKE PANAGGIO, DIRECT MAIL EXPRESS, 2441 BELLEVUE AVENUE, DAYTONA BEACH, FL 32114 (386) 271-3924  
 PROJECT LOCATION: 2501 BELLEVUE AVENUE, DAYTONA BEACH, FL 32114  
 GENERAL CONTRACTOR: TO BE DETERMINED

**BPE DESIGN INCORPORATED**  
 Building Design and Architecture  
 # AA 2601108  
 BRIAN P. FREDLEY, ASSOC. AIA, PROJECT MANAGER  
 DALLAS B. PEACOCK, AIA, ARCHITECT  
 # AR 0009706  
 207 FAIRVIEW AVENUE, DAYTONA BEACH, FL 32114  
 PH: (386) 257-6502 FX: (386) 257-1050  
 E-MAIL: bfredley@bpdesign.com WEBSITE: bpdesign.com

**PROPOSED ROOF PLAN**

DRAWN BY: TEM	CHECKED BY: DRP & BFP
DATE: APRIL 15, 2020	SHT NO. A4
SCALE: 1/8" = 1'-0"	

ARCHITECTS / ENGINEER'S SEAL