

REVISIONS	
ADDENDUM #1: 4/15/20	

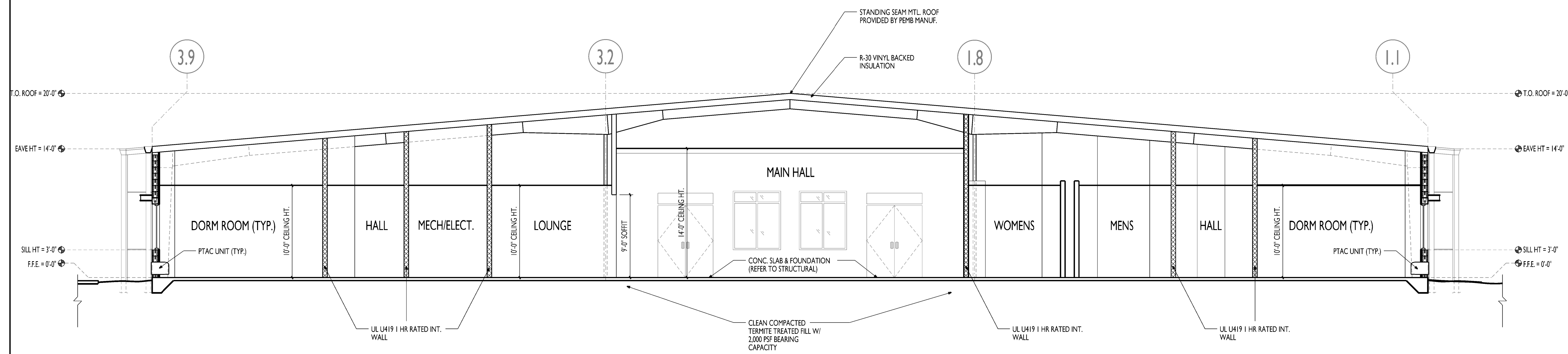

B
A9 BUILDING SECTION
E-W THROUGH MAIN HALL SCALE: 3/16"=1'-0"

TERMITE PROTECTION

TREATMENT SHALL BE BY SOIL CHEMICAL BARRIER METHOD IN CONFORMANCE WITH THE FLORIDA STATE DEPARTMENT OF HEALTH AND REHABILITATION SERVICES, PEST CONTROL RULES PER FLORIDA PEST CONTROL ACT FOR EXECUTION OF TOXICANT APPLICATION AND WITH EPA-FEDERAL INSECTICIDE, FUNGICIDE AND RODENTICIDE ACT.

1. A PERMANENT SIGN WHICH IDENTIFIES THE TERMITE TREATMENT PROVIDER AND NEED FOR RE-INSPECTION AND TREATMENT CONTRACT RENEWAL SHALL BE PROVIDED. THE SIGN SHALL BE POSTED NEAR THE WATER HEATER OR ELECTRIC PANEL.
2. TO PROVIDE FOR INSPECTION FOR TERMITE INFESTATION, BETWEEN WALL COVERING AND FINAL EARTH GRADE SHALL NOT BE LESS THAN 6 INCHES.
3. INITIAL TREATMENT SHALL BE DONE AFTER ALL EXCAVATION AND BACKFILL IS COMPLETE.
4. SOIL DISTURBED AFTER THE INITIAL TREATMENT SHALL BE RETREATED INCLUDING SPACES BOXED OR FORMED.
5. BOXED AREAS IN CONCRETE FLOORS FOR SUBSEQUENT INSTALLATION OF TRAPS, ETC., SHALL BE MADE WITH PERMANENT METAL OR PLASTIC FORMS. PERMANENT FORMS MUST BE OF A SIZE AND DEPTH THAT WILL ELIMINATE THE DISTURBANCE OF SOIL AFTER THE INITIAL TREATMENT.
6. MINIMUM 6 MIL VAPOR RETARDER MUST BE INSTALLED.
7. A CERTIFICATE OF COMPLIANCE MUST BE ISSUED TO THE BUILDING DEPARTMENT BY A LICENSED PEST CONTROL COMPANY BEFORE A CERTIFICATE OF OCCUPANCY WILL BE ISSUED. THE CERTIFICATE OF COMPLIANCE SHALL STATE: "THE BUILDING HAS RECEIVED A COMPLETE TREATMENT FOR THE PREVENTION OF SUBTERRANEAN TERMITES. THE TREATMENT IS IN ACCORDANCE WITH THE RULES AND LAWS OF THE FLORIDA DEPARTMENT OF AGRICULTURE AND CONSUMER SERVICES."
8. AFTER ALL WORK IS COMPLETE, LOOSE WOOD AND FILL MUST BE REMOVED FROM BELOW AND WITHIN UNOCCUPIED SPACE. THIS INCLUDES ALL GRADE STAKES, TUB TRAP BOXES, FORMS, SHORING TRASH OR OTHER CELLULOSE CONTAINING MATERIAL.

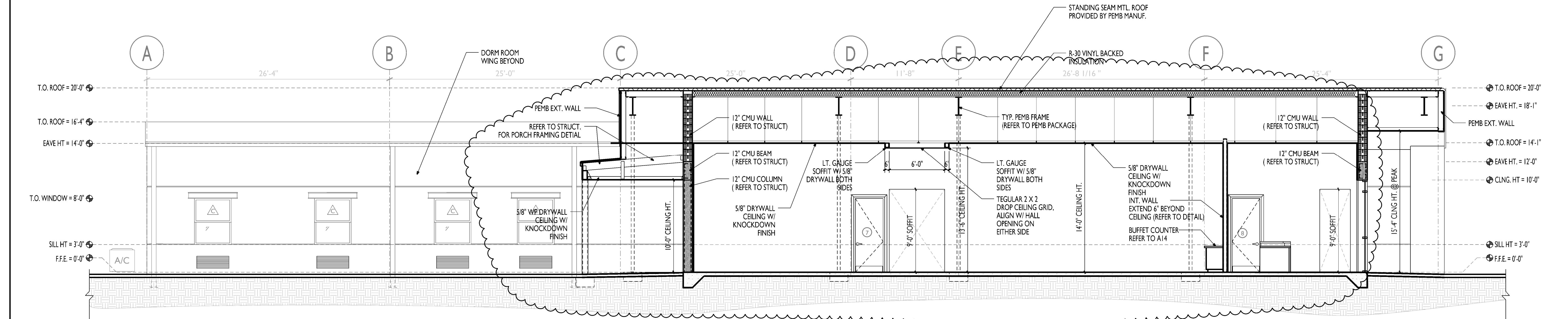

A
A9 BUILDING SECTION
N-S THROUGH MAIN HALL SCALE: 3/16"=1'-0"

GENERAL NOTES:

ALL DIMENSIONS ARE TO FINISH FACE UNLESS NOTED OTHERWISE
 ALL GENERAL & SUB-CONTRACTORS TO FIELD VERIFY ALL DIMENSIONS, ELECTRICAL, WATER, SEWER AND GAS SERVICE LOCATIONS.
 ALL WORK MUST COMPLY WITH THE 2017 EDITION (EXPOSURE 'D') OF THE FLORIDA BUILDING CODE SECT. 1609.140 WIND LOAD AND THE FLORIDA ACCESSIBILITY CODE FOR BUILDING CONSTRUCTION
 ALL DOOR & WINDOW OPENINGS TO MEET OR EXCEED DESIGN PRESSURE RANGE THE BUILDING RISK CATEGORY IS '1'
 INTERNAL PRESSURE COEFFICIENT IS .18 IN ACCORDANCE WITH ASCE 7-10
 ALL GLAZING IS TO BE NON-IMPACT RESISTANT

DME SPORTS HOUSING COMPLEX

OWNER/REP.: MIKE PANAGGIO, DIRECT MAIL EXPRESS, 2441 BELLEVUE AVENUE, DAYTONA BEACH, FL 32114 (386) 271-3924
 PROJECT LOCATION: 2501 BELLEVUE AVENUE, DAYTONA BEACH, FL 32114
 GENERAL CONTRACTOR: TO BE DETERMINED

BPE
DESIGN INCORPORATED
Building Design and Architecture

AA 2601108
 BRIAN P. FREDLEY, ASSOC. AIA, PROJECT MANAGER
 DALLAS B. PEACOCK, AIA, ARCHITECT
 # AR 0009706
 207 FAIRVIEW AVENUE, DAYTONA BEACH, FL 32114
 PH: (386) 257-2502 FX: (386) 257-1050
 E-MAIL: bfredley@bpdesign.com WEBSITE: bpdesign.com

BUILDING SECTIONS	
DRAWN BY: TEM	CHECKED BY: DBP & BFP
DATE: APRIL 15, 2020	SHT NO. A9
SCALE: 3/16"=1'-0"	

ARCHITECTS / ENGINEER'S SEAL