

FOR CONTINUATION SEE 1 P-6

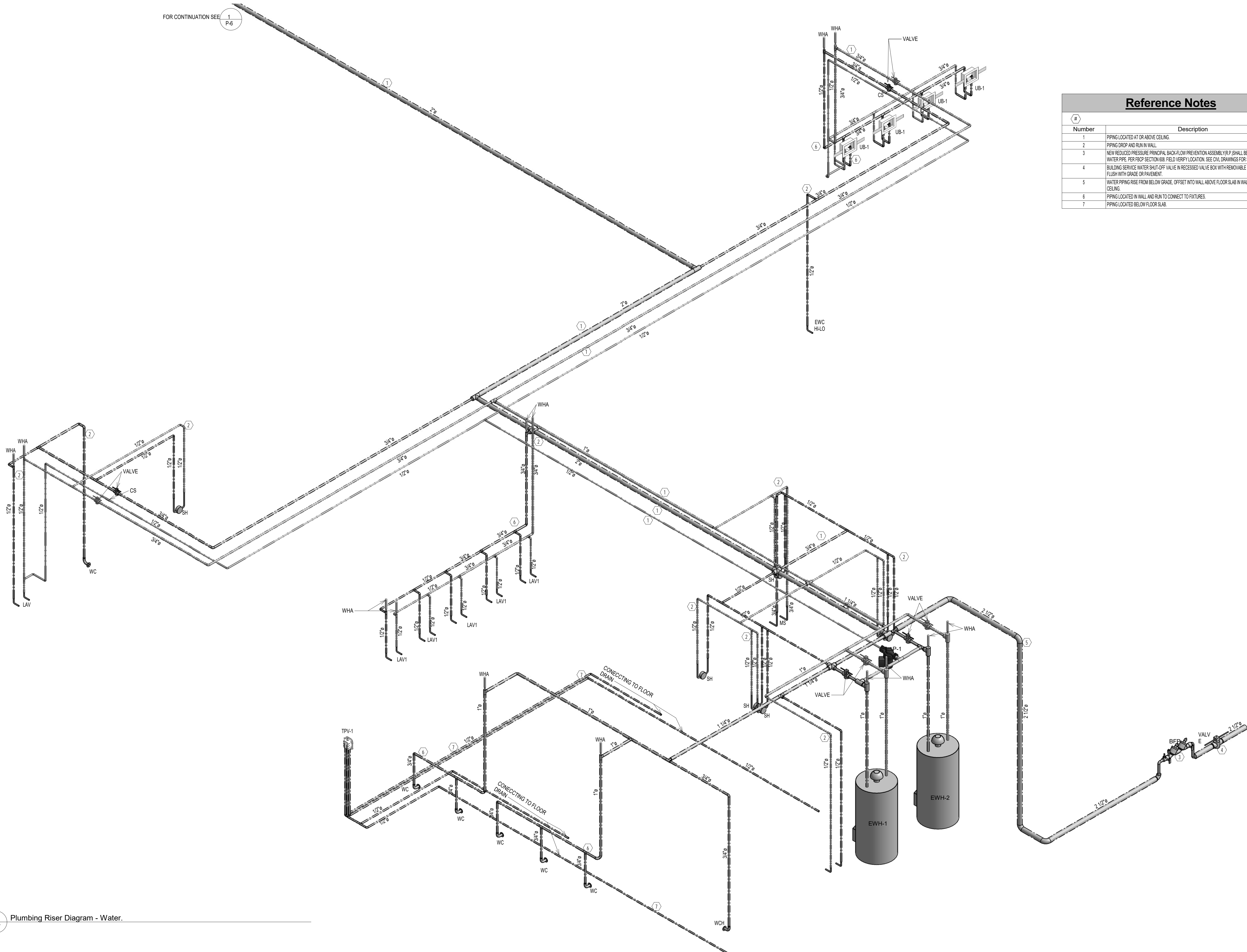

Reference Notes	
Number	Description
1	PIPING LOCATED AT OR ABOVE CEILING.
2	PIPING DROP AND RUN IN WALL.
3	NEW REDUCED PRESSURE PRINCIPAL BACK-FLOW PREVENTION ASSEMBLY (RP) SHALL BE INSTALLED ON WATER PIPES PER FBCP SECTION 008. FIELD VERIFY LOCATION. SEE CIVIL DRAWINGS FOR SPECIFICATIONS.
4	BUILDING SERVICE WATER SHUT-OFF VALVE IN RECESSED VALVE BOX WITH REMOVABLE ACCESS COVER FLUSH WITH GRADE OR PAVEMENT.
5	WATER PIPING RISE FROM BELOW GRADE. OFFSET INTO WALL ABOVE FLOOR SLAB IN WALL, RISE TO ABOVE CEILING.
6	PIPING LOCATED IN WALL AND RUN TO CONNECT TO FIXTURES.
7	PIPING LOCATED BELOW FLOOR SLAB.

REVISIONS



1325 S. Bumby Ave. Orlando, Florida 32806
 PH: (407) 896 7411 / FX: (407) 896 7412
 EMAIL: epgroup@att.net
 CA#8126
FARSHAD ANTIKCHI, PE 72398

PROJECT NUMBER:
MTF18144

DME SPORTS HOUSING COMPLEX

OWNER/DEVELOPER: OWNER: PEP, MIKE PANAGGIO DIRECT MAIL EXPRESS, 244 BELLEVUE AVENUE, DAYTONA BEACH, FL 32114 (888) 271-3924
 PROJECT LOCATION: 2801 BELLEVUE AVENUE, DAYTONA BEACH, FL 32114
 GENERAL CONTRACTOR: BRIAN COLLIER, 375 FENTRESS BOULEVARD, DAYTONA BEACH, FL 32114, PH: (386) 676-7177

BPF DESIGN INCORPORATED

ARCHITECTURE, DESIGN & DRAWING SERVICES
 # AA 2801108
 BRIAN P. FREDLEY, ASSOC. AIA, PROJECT MANAGER
 DALLAS B. PEACOCK, AIA, ARCHITECT
 # AR 0009706
 207 FAIRVIEW AVENUE, DAYTONA BEACH, FL 32114
 PH: (386) 257-6902 FX: (386) 257-1050
 E-MAIL: bpfdesign@att.net WEBSITE: bpfdesign.net

PLUMBING RISER DIAGRAM - WATER

DATE: 05/13/2019
 SCALE: AS SHOWN
SHT NO. P-7

ARCHITECT'S / ENGINEER'S SEAL