

City of Ormond Beach
 REVIEWED FOR
 CODE COMPLIANCE

*This does not grant permission to violate any applicable law, code or ordinance.

BP19-0003561

Stamped By: Roxanne Deknatel

07/17/19 04:43 PM

REVISIONS	BY
1	Structure
2	E R D
3	bank rev

A I D
 JAMES C. LUCIA
 RESIDENTIAL DESIGN
 james@jucadedesigns.com

Lucia

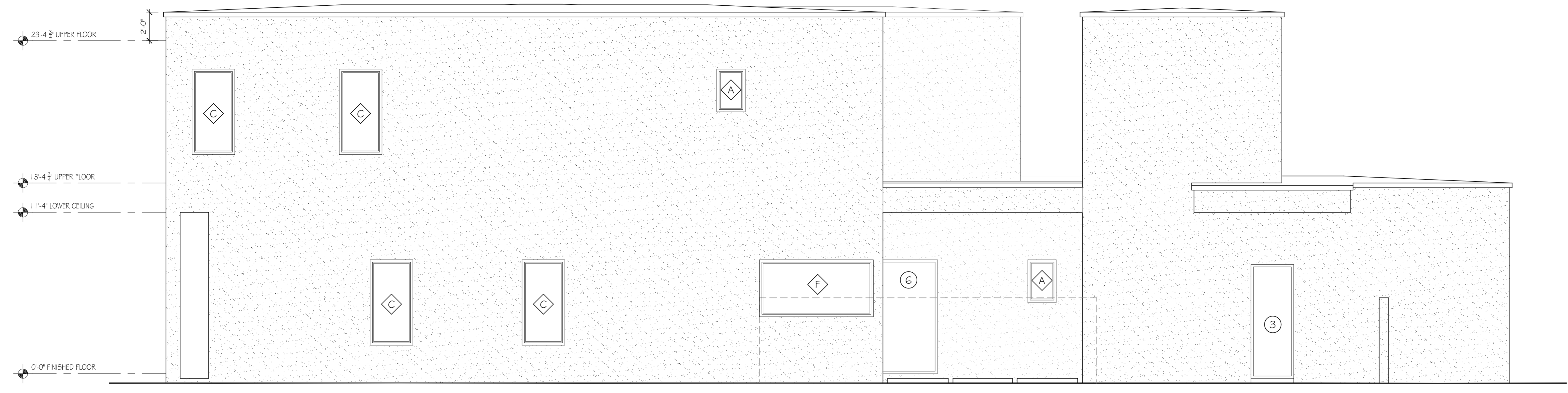

LEFT SIDE ELEVATION
 SCALE: 1/4" = 1'-0"

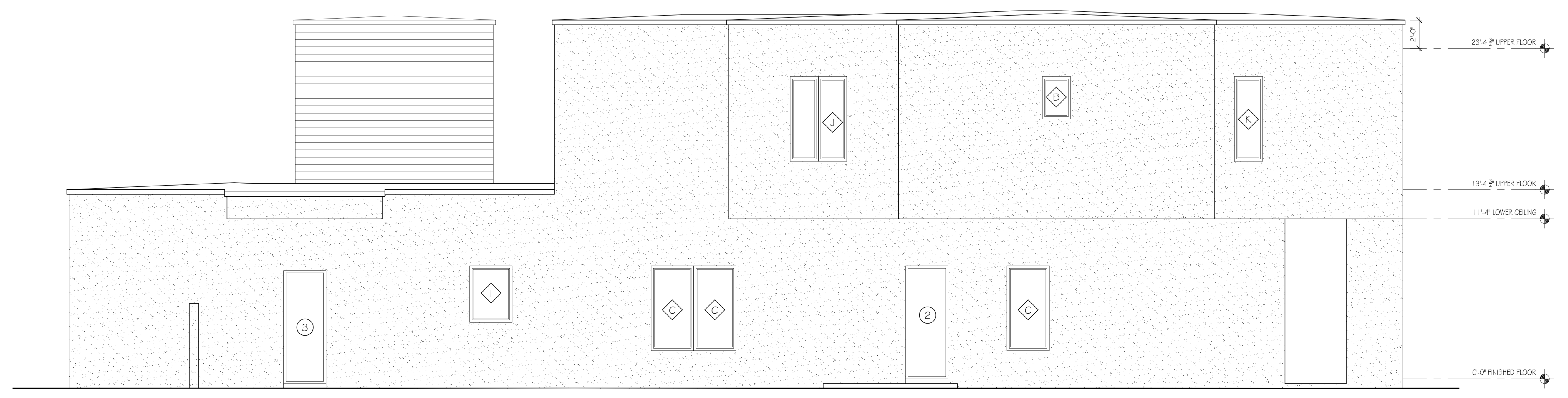

RIGHT SIDE ELEVATION
 SCALE: 1/4" = 1'-0"

CUSTOM DESIGN FOR THE:
DESAI RESIDENCE
 380 RIVERSIDE DRIVE
 ORMOND BEACH, FL 32176

DATE: 03-26-2019
 SCALE: NOTED
 DRAWN: EML
 JOB:
 SHEET
8
 OF SHEETS