

FLOOR PLAN NOTES

- DO NOT SCALE THESE DRAWINGS.
- THE INTENT OF THESE DRAWINGS IS TO INDICATE THE SCOPE OF WORK REQUIRED IN ORDER TO CONSTRUCT A COMPLETE AND FINISHED SPACE READY FOR OCCUPANCY. THE CONTRACTOR AND SUB-CONTRACTORS ARE EXPECTED TO VISIT THE PROJECT SITE PRIOR TO CONSTRUCTION AND NOTIFY THE ARCHITECT - PRIOR TO CONSTRUCTION - OF ANY DISCREPANCIES WITHIN THE DRAWINGS OR POSSIBLE CONFLICTS WHICH AFFECT THE PROGRESS OF THIS PROJECT. THE CONTRACTOR SHALL VERIFY ALL DIMENSIONS AND FIELD CONDITIONS NOTIFYING THE ARCHITECT OF ANY DISCREPANCIES BEFORE PROCEEDING WITH THE WORK.
- ALL DIMENSIONS ON FLOOR PLANS ARE FROM FACE OF STUD TO STUD OF WALL, UNLESS NOTED OTHERWISE. DIMENSIONS TO EXTERIOR WALLS ARE TO INSIDE FACE OF STRUCTURE.
- PROVIDE TILE BACKER BOARD AT ALL TILE LOCATIONS. PROVIDE WATER RESISTANT GYPSUM BOARD BEHIND ALL SINK LOCATIONS.
- PROVIDE BLOCKING AS REQUIRED FOR ALL GRAB BARS, TV'S AND OTHER WALL MOUNTED FIXTURES AS REQUIRED.
- ALL CONSTRUCTION SHALL COMPLY WITH APPLICABLE BUILDING AND FIRE SAFETY CODES.
- BUILDING DEPARTMENT APPROVED PLANS SHALL BE KEPT IN A PLAN BOX AND SHALL BE USED ONLY BY THE SUPERINTENDENT. ALL CONSTRUCTION DOCUMENT SETS SHALL REFLECT THE SAME INFORMATION. THE CONTRACTOR SHALL ALSO MAINTAIN, IN GOOD CONDITION, ONE COMPLETE SET OF CONSTRUCTION DOCUMENTS WITH ALL REVISIONS, ADDENDA AND CHANGE ORDERS, ON THE PREMISES AT ALL TIMES. THESE SHALL BE UNDER THE CARE OF THE JOB SUPERINTENDENT.
- INTERIOR STEEL FRAMED GYPSUM BOARD PARTITION DESIGN CRITERIA SHALL BE BASED ON ASTM C 754 STANDARD SPECIFICATION FOR INSTALLATION OF STEEL FRAMING MEMBERS TO RECEIVE SCREW ATTACHED GYPSUM PANEL PRODUCTS, LATEST VERSION. ALLOWABLE DEFLECTION WITH A 5 PSF UNIFORM LOAD PERPENDICULAR TO THE PARTITION IS L/240. PARTITIONS WITH TILE FINISH SHALL HAVE AN ALLOWABLE DEFLECTION OF L/360.
- ALL PARTITIONS TO RECEIVE LEVEL 4 FINISH U.N.O.
- DOORS ARE LOCATED 6" FROM THE CORNER U.N.O.

PARTITION SCHEDULE

TYPE	SYMBOL	HEIGHT	DESCRIPTION
3A		6" ABOVE CEILING	ONE LAYER 3/8" GYPSUM WALL BOARD EACH SIDE OF 3-5/8" METAL FRAMING - BRACE WALL AS REQUIRED.
3B		TO DECK	ONE LAYER 3/8" GYPSUM WALL BOARD EACH SIDE OF 3-5/8" METAL FRAMING WITH BATT INSULATION (FULL DEPTH OF STUDS)- BRACE WALL AS REQUIRED.
3C		TO DECK	ONE LAYER 3/8" GYPSUM WALL BOARD EACH SIDE OF 3-5/8" METAL FRAMING - BRACE WALL AS REQUIRED.
3D		6" ABOVE CEILING	ONE LAYER 3/8" WATER RESISTANT GYPSUM WALL BOARD ONE SIDE OF 3-5/8" METAL FRAMING WITH BATT INSULATION (FULL DEPTH OF STUDS)- BRACE WALL AS REQUIRED. PROVIDE TILE BACKER BOARD AT TILE LOCATIONS
5A		6" ABOVE CEILING OR EAVE HT.	ONE LAYER 3/8" GYPSUM WALL BOARD ONE SIDE OF METAL FRAMING ATTACHED TO RIGID FRAME STRUCTURE

KEYNOTES

- PROVIDE BLOCKING IN WALLS FOR TV MONITORS AND RESTROOM GRAB BARS, COUNTERS & TOILET ACCESSORIES
- ALIGN FACE



**SALAS O'BRIEN**  
| expect a difference |  
3501 Quadrangle Boulevard, Suite 100  
Orlando, Florida 32817  
(407) 380-8400  
CERT. OF AUTH. NO. 6106  
■ GARY A. WILKERSON, P.E. 43167  
■ WYLE J. CARTIER, P.E. 53269  
■ JEFF A. KIRKMAN, P.E. 65629  
■ ADAM S. LEVINE, P.E. 77010  
19005

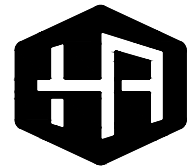

**HOUSEMAN  
ARCHITECTURE**  
931 S SEMORAN BLVD. #204B WINTER PARK, FL 32792  
AR0017645

ALL IDEAS, DESIGNS, AND DETAILS REPRESENTED BY THIS DRAWING ARE OWNED BY AND THE PROPERTY OF HOUSEMAN ARCHITECTURE, LLC AND WERE CREATED, PREPARED AND OPERATED FOR USE AND IN CONNECTION WITH THE SPECIFIED PROJECT. NONE OF THE IDEAS, DESIGNS, OR DETAILS SHALL BE USED BY OR DISCLOSED TO ANYONE FOR ANY PURPOSE WHATSOEVER WITHOUT THE WRITTEN PERMISSION OF HOUSEMAN ARCHITECTURE, LLC.

REVISION	DATE
1 A4.101	08/21/2019
2 A2.101	
3 A3.101	
4 A4.102	
ADDENDUM 1	
DRAWN	CHECKED

EMBRY-RIDDLE AERONAUTICAL UNIVERSITY  
NEW PRINT SHOP BUILDING

FLOOR PLAN

A1.101

ISSUE FOR BID - 8/7/2019

Date  
08/07/2019  
Job no.  
18-042  
Sheet no.

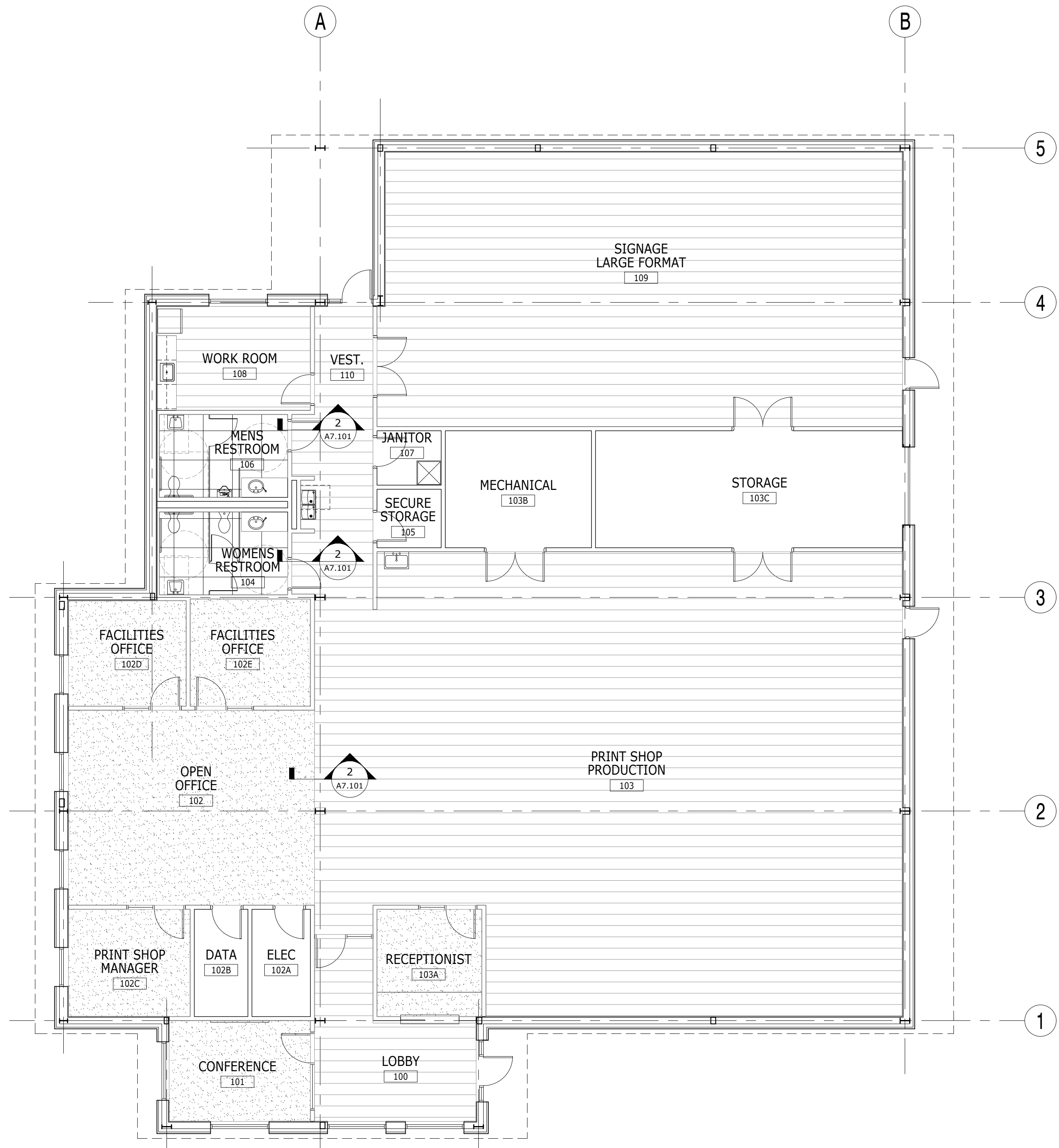

**1 FINISH PLAN**  
1/8" = 1'-0"

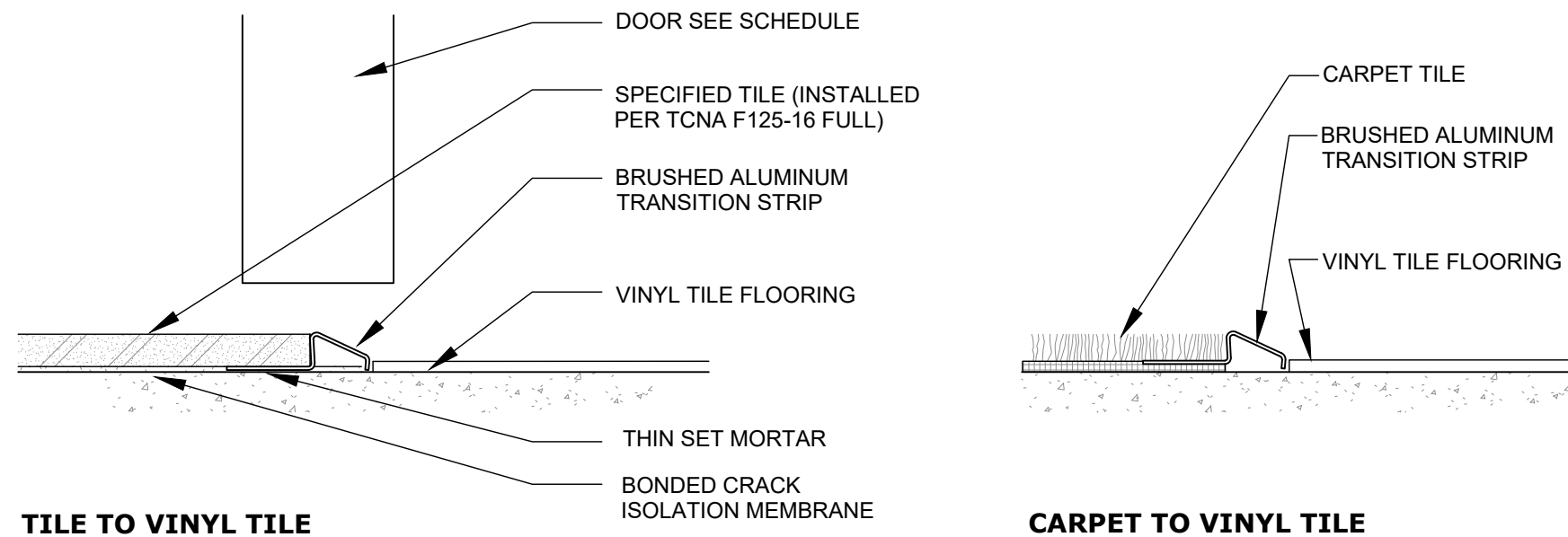

**2 TRANSITION DETAILS**  
6" = 1'-0"

**FINISH PLAN LEGEND**

SC-1		SEALED CONCRETE
CPT-1		CARPET TILE
LVT-1		VINYL TILE
T-1		PORCELAIN TILE FLOORING

**FINISH NOTES**

- INTERSECTIONS OF FLOORING MATERIALS SHALL OCCUR UNDER CENTER OF DOOR UNO.
- ALL INTERIOR FINISHES SHALL COMPLY WITH SECTION 803.1, 803.1.1, AND TABLE 803.9 OF THE FLORIDA BUILDING CODE, 2017 MINIMUM INTERIOR FINISH FLAME SPREAD, AND NFPA 101 10.2. CLASSIFICATION FOR MATERIALS OTHER THAN FLOORINGS FOR BUSINESS OCCUPANCY SHALL COMPLY WITH THE FOLLOWING. FINISHES TO MATCH THE FLAME SPREAD RATINGS BELOW:

NONSPRINKLED:		EXIT ACCESS		OTHER SPACES	
EXITS					
CLASS A		CLASS B		CLASS C	

**MATERIALS LEGEND**

FLOORING	DESCRIPTION	REMARKS
SC-1	SEALED CONCRETE	MATTE FINISH, CLEAR SEALER
T-1	PORCELAIN TILE FLOORING	CROSSVILLE GOTHAM 12"X 24" COLOR: xxx GROUT: xxx INSTALLATION: XXX PATTERN
CPT-1	CARPET TILE PLANKS	PATCRAFT BACKLIT 9" X 36" COLOR: xxx INSTALLATION: XXX PATTERN
LVT-1	VINYL TILE FLOORING	JOHNSONITE FREEDOM WOODS 6" X 48" COLOR: xxx INSTALLATION: XXX PATTERN

WALL BASE	DESCRIPTION	REMARKS
B-1	RUBBER BASE	JOHNSONITE 4" COVE BASE COLOR: xxx
B-2	PORCELAIN TILE BASE	CROSSVILLE GOTHAM COVE 4"X 24" COLOR: xxx GROUT: xxx

PAINT	DESCRIPTION	REMARKS
PT-1	WALL PAINT	SHERWIN WILLIAMS: SW XXX, EGGSHELL FINISH
PT-2	EPOXY WALL PAINT	SHERWIN WILLIAMS: SW XXX, EGGSHELL FINISH
PT-3	CEILING PAINT	SHERWIN WILLIAMS: SW 7005 PURE WHITE, FLAT
PT-4	EXPOSED STRUCTURE	SHERWIN WILLIAMS: SW XXX, SEMI-GLOSS FINISH

WALL TILE	DESCRIPTION	REMARKS
WT-1	PORCELAIN TILE	CROSSVILLE GOTHAM 12"X 24" COLOR: xxx GROUT: xxx INSTALLATION: XXX PATTERN

CABINETS	DESCRIPTION	REMARKS
PL-1	PLASTIC LAMINATE	WILSONART: XXX
Q-1	SOLID SURFACE (QUARTZ)	CAMBRIA: XXX

CEILING TILE	DESCRIPTION	REMARKS
ACT-1	ACOUSTICAL CEILING TILE	ARMSTRONG: 2' X 2' TILE: XXX GRID: PRELUDE, EXPOSED TEE, XL 15/16" WHITE

**FINISH SCHEDULE**

ROOM	FLOOR	BASE	WALLS				REMARKS
			N	S	W	E	
100	LVT-1	B-1	PT-1	PT-1	PT-1	PT-1	
101	CPT-1	B-1	PT-1	PT-1	PT-1	PT-1	
102	CPT-1	B-1	PT-1	PT-1	PT-1	PT-1	
102A	SC-1	B-1	PT-1	PT-1	PT-1	PT-1	
102B	SC-1	B-1	PT-1	PT-1	PT-1	PT-1	
102C	CPT-1	B-1	PT-1	PT-1	PT-1	PT-1	
102D	CPT-1	B-1	PT-1	PT-1	PT-1	PT-1	
102E	CPT-1	B-1	PT-1	PT-1	PT-1	PT-1	
103	LVT-1	B-1	PT-1	PT-1	PT-1	PT-1	PT-4 AT ALL EXPOSED STRUCTURE
103A	CPT-1	B-1	PT-1	PT-1	PT-1	PT-1	
103B	SC-1	B-1	PT-1	PT-1	PT-1	PT-1	
103C	SC-1	B-1	PT-1	PT-1	PT-1	PT-1	
104	T-1	B-2	WT-1	PT-2	PT-2	PT-2	TILE FULL HEIGHT @ WET WALL ONLY
105	SC-1	B-1	PT-1	PT-1	PT-1	PT-1	
106	T-1	B-2	PT-2	WT-1	PT-2	PT-2	TILE FULL HEIGHT @ WET WALL ONLY
107	SC-1	B-1	PT-1	PT-1	PT-1	PT-1	PROVIDE WHITE FRP PANEL 48"X 48" @ BOTH SIDES OF MOP SINK
108	LVT-1	B-1	PT-1	PT-1	PT-1	PT-1	
109	LVT-1	B-1	PT-1	PT-1	PT-1	PT-1	PT-4 AT ALL EXPOSED STRUCTURE
110	LVT-1	B-1	PT-1	PT-1	PT-1	PT-1	PT-4 AT ALL EXPOSED STRUCTURE



**SALAS O'BRIEN**  
| expect a difference |  
3501 Quadrangle Boulevard, Suite 100  
Orlando, Florida 32817  
(407) 385-6469

CERT. OF AUTH. NO. 61506  
■ GARY A. WILKERSON, P.E. 43167  
■ KYLE J. CARTER, P.E. 53209  
■ JEFF A. KIRKMAN, P.E. 65629  
■ ADAM S. LEVINE, P.E. 77010  
19005



**HOUSEMAN ARCHITECTURE**  
931 S SEMORAN BLVD. #204B WINTER PARK, FL 32792  
AR0017645

ALL IDEAS, DESIGNS, AND DETAILS REPRESENTED BY THIS DRAWING ARE OWNED BY AND THE PROPERTY OF HOUSEMAN ARCHITECTURE, LLC. AND WERE CREATED, DEVELOPED, AND REVISED FOR USE ON AND IN CONNECTION WITH THE SPECIFIED PROJECT. NONE OF THE IDEAS, DESIGNS, OR DETAILS SHALL BE USED BY OR DISCLOSED TO ANYONE FOR ANY PURPOSE WHATSOEVER WITHOUT THE WRITTEN PERMISSION OF HOUSEMAN ARCHITECTURE, LLC.

REVISION	DATE	CHECKED	DRAWN
1	08/21/2019		

**FINISH SCHEDULE & PLAN**

EMBRY-RIDDLE AERONAUTICAL UNIVERSITY  
NEW PRINT SHOP BUILDING

**A7.101**

ISSUE FOR BID - 8/7/2019



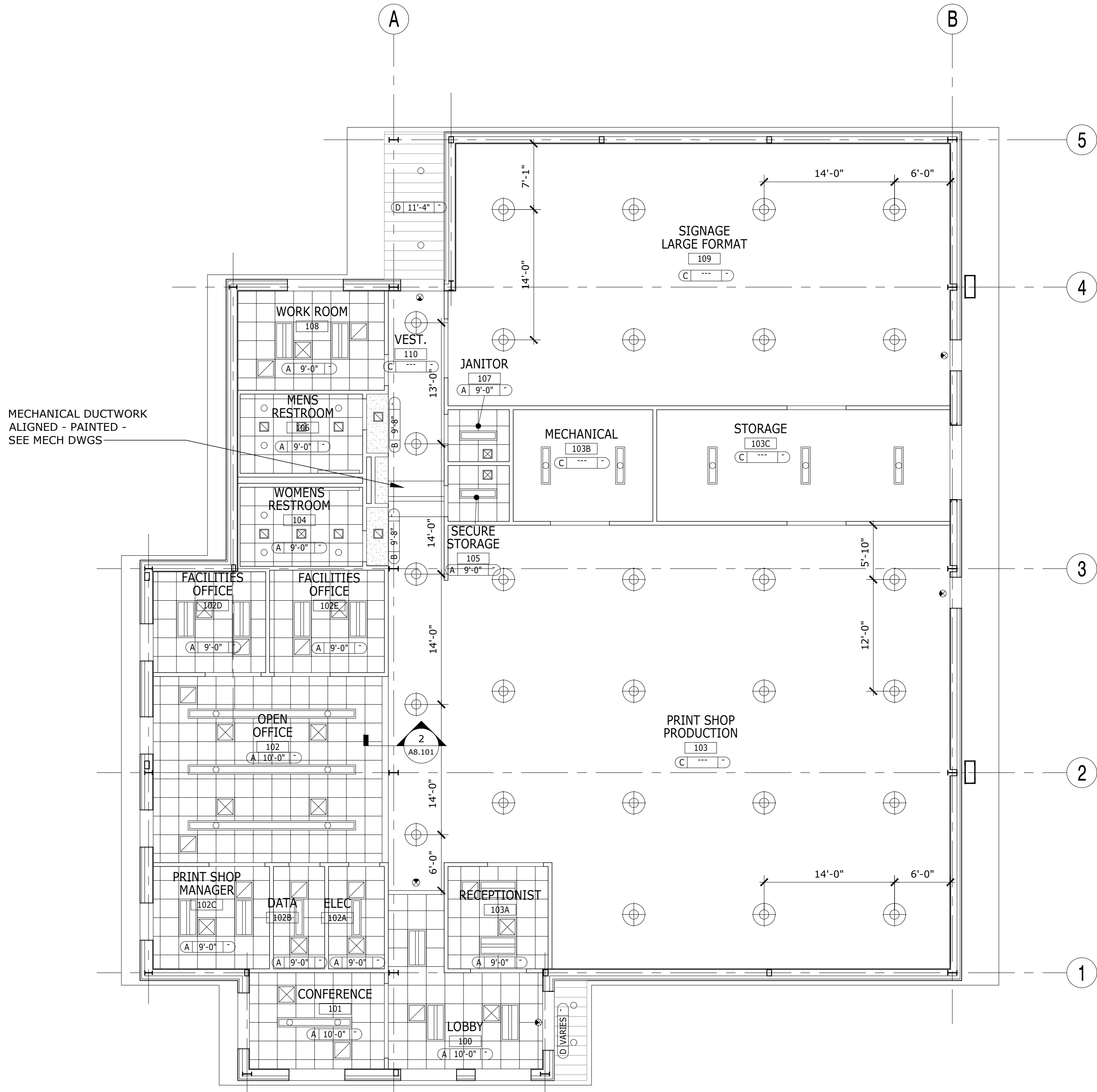

**1 REFLECTED CEILING PLAN**  
1/8" = 1'-0"

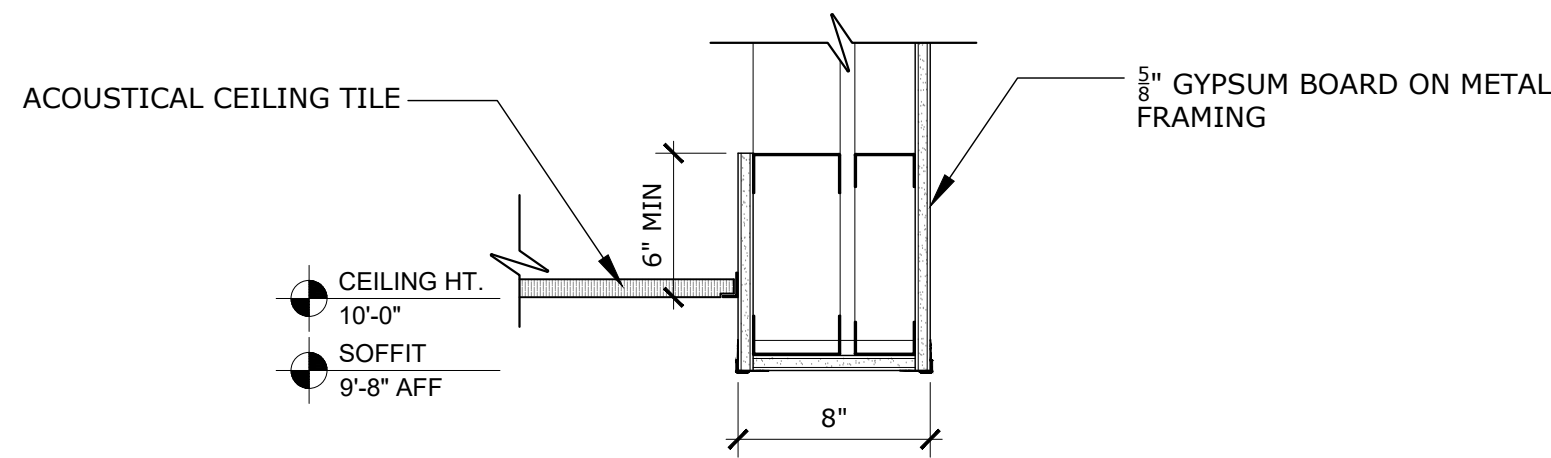

**2 CEILING TRANSITION DETAIL**  
1 1/2" = 1'-0"

#### CEILING LEGEND

SYMBOL	DESCRIPTION	SYMBOL	DESCRIPTION
	2' X 4' RECESSED INDIRECT LED FIXTURE		EXIT LIGHT
	SURFACE MOUNTED LED FIXTURE		HVAC DEVICES - SEE MECH DWGS.
	SUSPENDED DIRECT-INDIRECT LED FIXTURE		
	SUSPENDED LED HIGH BAY FIXTURE		
	LED DOWNLIGHT		
	EXTERIOR LED WALL LIGHT FIXTURE - SEE ELEVATIONS FOR MOUNTING HEIGHTS		

#### FINISH LEGEND

TAG	SYMBOL	DESCRIPTION
A		2' X 2' ACOUSTICAL CEILING TILE - SEE A7.101 ACT-1
B		5/8" GYPSUM BOARD CEILING - PAINTED SEE A7.101 PT-3
C		EXPOSED STRUCTURE - PAINTED SEE A7.101 PT-4
D		PREFINISHED METAL SOFFIT PANEL SYSTEM - BRACED FOR WIND UPLIFT
		CEILING FINISH CEILING HEIGHT

#### CEILING NOTES

- REFER TO ELECTRICAL DRAWINGS FOR FIXTURE TYPES, LIFE SAFETY DEVICES, CONTROLS & SPECIFICATIONS
- DEVICES SHOULD BE INSTALLED CENTERED WITHIN THE CEILING TILE.
- INSTALL SUSPENDED CEILING GRID AS SHOWN. NOTIFY ARCHITECT OF ANY DISCREPANCIES.



**SALAS O'BRIEN**  
| expect a difference |

3501 Quadrangle Boulevard, Suite 100  
Orlando, Florida 32817  
(407) 388-0400

CERT. OF AUTH. NO. 6106

■ KARYL A. WILKERSON, P.E. 43167  
■ KYLE J. CARTIER, P.E. 53299  
■ JEFF A. KRKMAN, P.E. 65629  
■ ADAM S. LEVINE, P.E. 77010

19005



**HOUSEMAN  
ARCHITECTURE**

931 S SEMORAN BLVD. #204B WINTER PARK, FL 32792  
AR0017645

ALL IDEAS, DESIGNS, AND DETAILS REPRESENTED BY THIS DRAWING ARE OWNED BY AND THE PROPERTY OF HOUSEMAN ARCHITECTURE, LLC. AND WERE CREATED, DEVELOPED, AND REVISED FOR USE ON AND IN CONNECTION WITH THE SPECIFIED PROJECT. NONE OF THE IDEAS, DESIGNS, OR DETAILS SHALL BE USED BY OR DISCLOSED TO ANYONE FOR ANY PURPOSE WHATSOEVER WITHOUT THE WRITTEN PERMISSION OF HOUSEMAN ARCHITECTURE, LLC.

DATE

08/21/2019

REVISION

ADDENDUM 1

DRAWN

CHECKED

REFLECTED CEILING PLAN

Date

08/07/2019

Job no.

18-042

Sheet no.

A8.101

EMBRY-RIDDLE AERONAUTICAL UNIVERSITY  
NEW PRINT SHOP BUILDING

ISSUE FOR BID - 8/7/2019